

Book of The
Porter Family
1920's

Mr. Porter
+

Daughters+

- Gladia
- Gwynaeth
- twins (girls)
- Ted

Pahlgam Haslers + Porters



Women in
background
end of table
Mrs Porter -
Hadia

→ Hadia



Tuliyon above Pahlgam

Packgem



Haslers

Hladia

Dr Porter



Hladia

+ Dr Porter



Hlada Dr Porter



Mrs
Hasler

Mrs Hasler
Gwyneth



Mrs Hasler Hlada Gynne Dr Hasler Dr Porter

Snout Kolahoi Glacier



Crevasse Kolahoi Glacier



Hadia
Ginnie

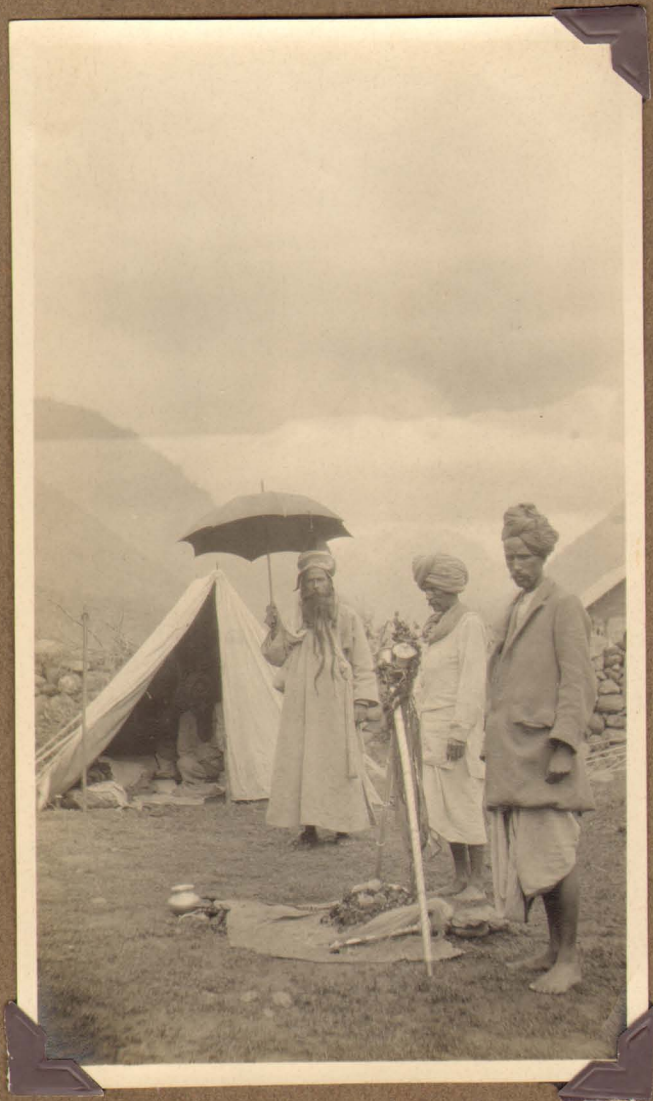

Holy man on way to Anamath



Near Pahlgan



Shush Nag, Kashmir
above Pehl Gann



Kolabar glaciers
Koh-i-Nur



Cave of Amarnath

Upper Sind V4



Kolekoi Region
Snout of glacier

Dr & Mrs Porter



Mrs Porter

Alachia

Sonamarg Area Valley of
glaciers



Valley of glaciers



Mrs. Porter



Kinnaird College Garden

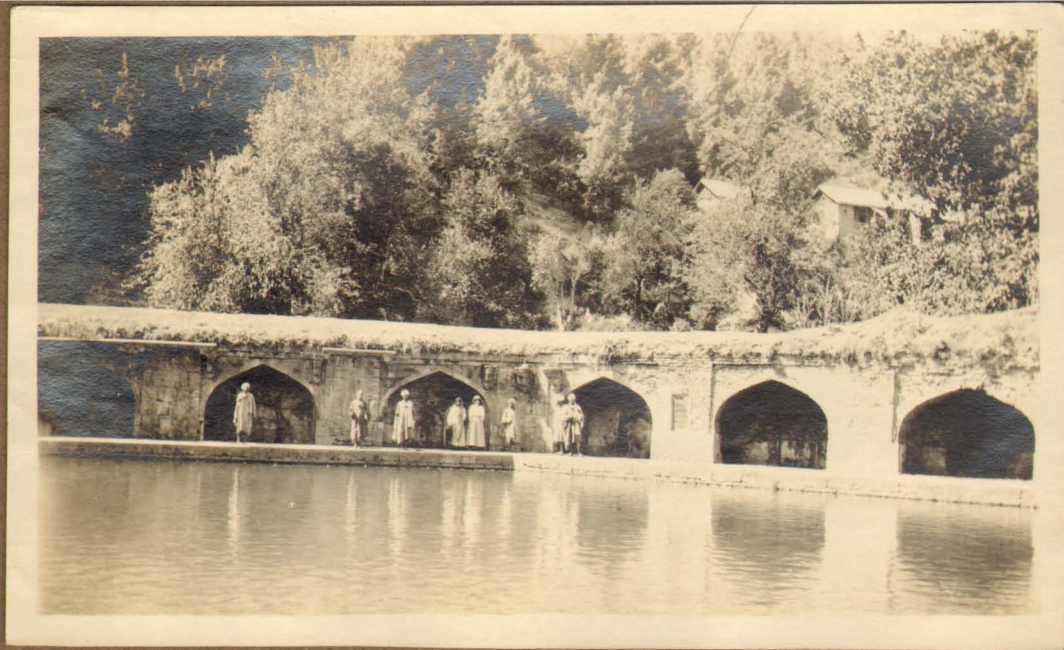

Verinag A source of Jhelum



Swing Bridge



Gulmarg
Gulmarg



On trek, tent poles and all Porter Family



Kashmir Lake



Peshawar Travellers from Central Asia



Troops in Khyber Pass

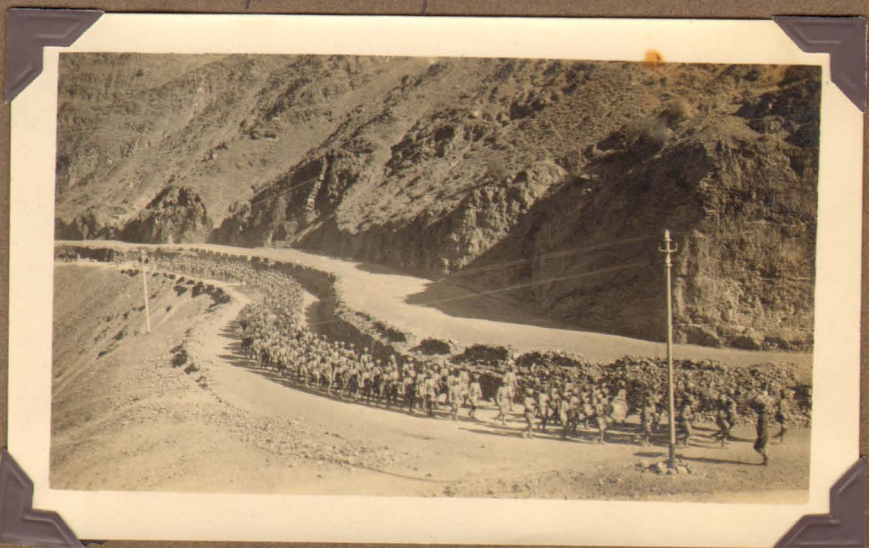

Jhelum River Srinagar



3 Martino children
Mildred, Betty + _____ - Kashmir Road

Kashmir

Srinagar Canal



Native House Boat





Hadia



In the rain Fortner's



At ease in our camp
Nasim Bagh, Kashmir
Dr and Mrs Porter
& daughters

Munshi Bagh





Washing Clothes
Sunagon



Drying Clothes



River Bank
Sunagon



Peshawar camels



Swinaque Kashmiri





Mogul Gardens

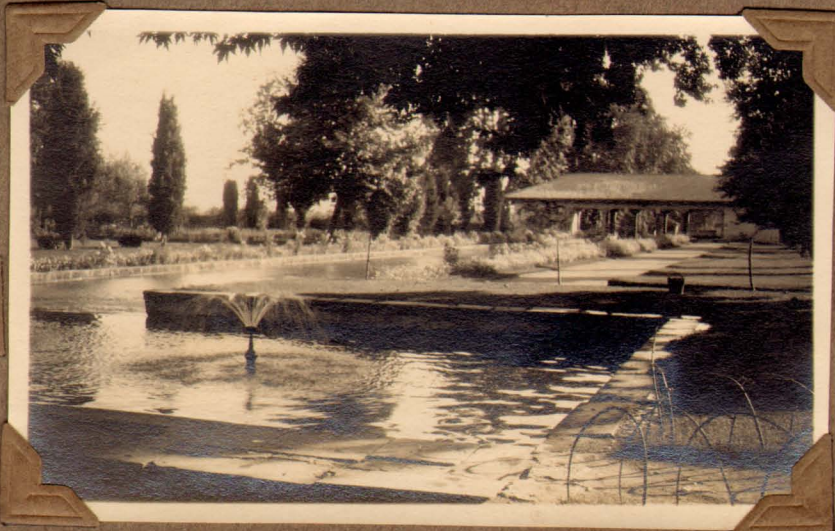



Hladia



Gladio Gwynneth



Gwynneth, Frances Martin
Agnes Ballantyne



On the way to Aurora lake
with Mrs. Harper



Soras
Mrs Harper
Hladia



Hladia





Just below the Yam-har pass.



Tas-har



The Yam-har



Hunting cosmic rays in a Kashmir lake
Jim Binade Tar-pas
Hladia

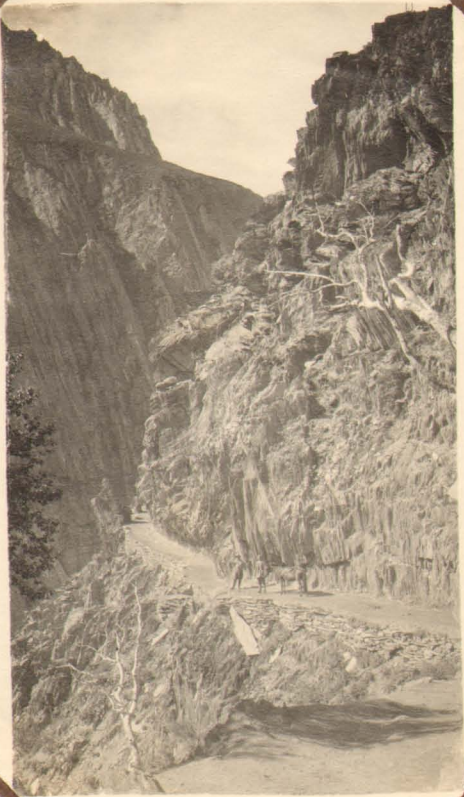

Zojila - la pas



Hodra + servant



Nara Ney



Rosemary

Central Asian Traders

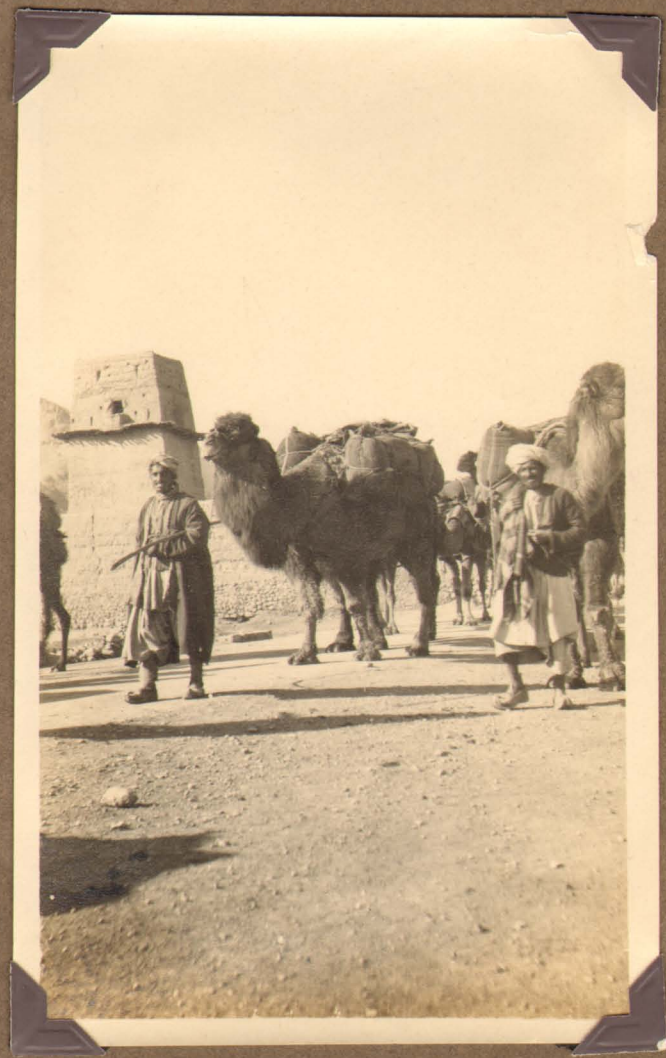
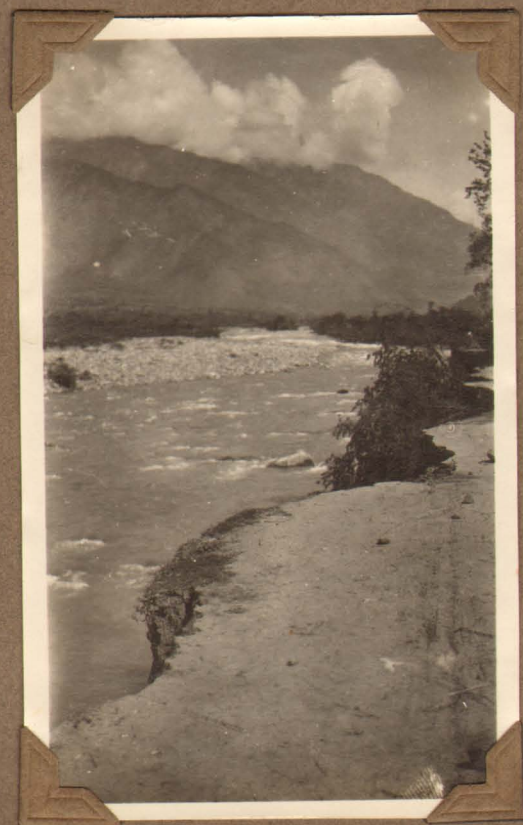



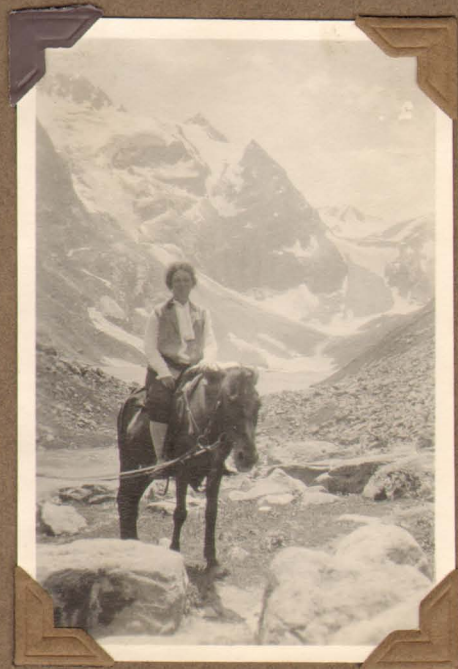

Louise Scott



Hone Pass





Wausjån Pass



Skichen Nag



Agnes & Wynaeth near Skichen Nag







Apharwat





On the way to Kolakoi
with Glenn Chaubus +
Du fance



with Margaret
Marshall



with Margaret M.



with
Catherine
Higginson



Khyber





Gilman

? James Stewart
? Douglas "
The Sutherland

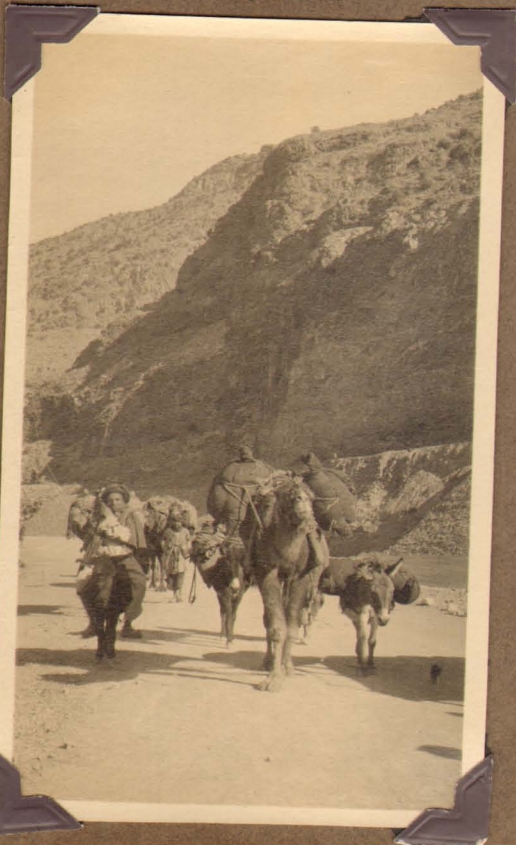

Mrs S

Ellen



Gulmarq

Gulmarq





Peshawar Bazaar
Two humped camels
Khyber Pass





attuck bridge



The Indies near Attuck

Gilman



Gilman



Aparuat



COPYRIGHT

LANDIKHĀNĀ CAMP AND KABUL ROAD, N.W.F.P.

P. D. KAPOOR & SONS
PESHAWAR



COPYRIGHT

PESHAWAR CITY FROM THE FORT, N.W.F.P.

P. D. KAPOOR & SONS
PESHAWAR

Khayber - Peshawar

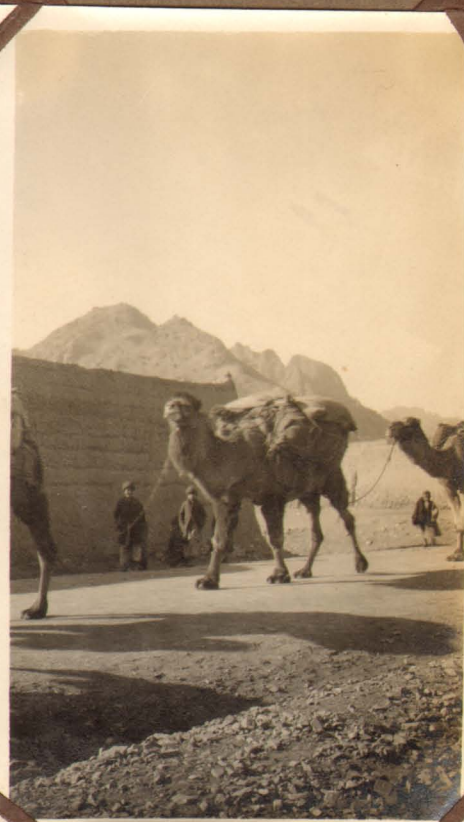



Afghan border
The Road to the Pass



Khyber

